

FRONT ELEVATION

Planning Permit No. A/1648/92
APPROVED
 SUBJECT TO THE CONDITIONS IN THIS OFFICE LETTER.
 No. A2/23946/92 Date 10-92
 FOR MEMBER SECRETARY
 MADRAS METROPOLITAN
 DEVELOPMENT AUTHORITY
 230 MADRAS - 600 008.

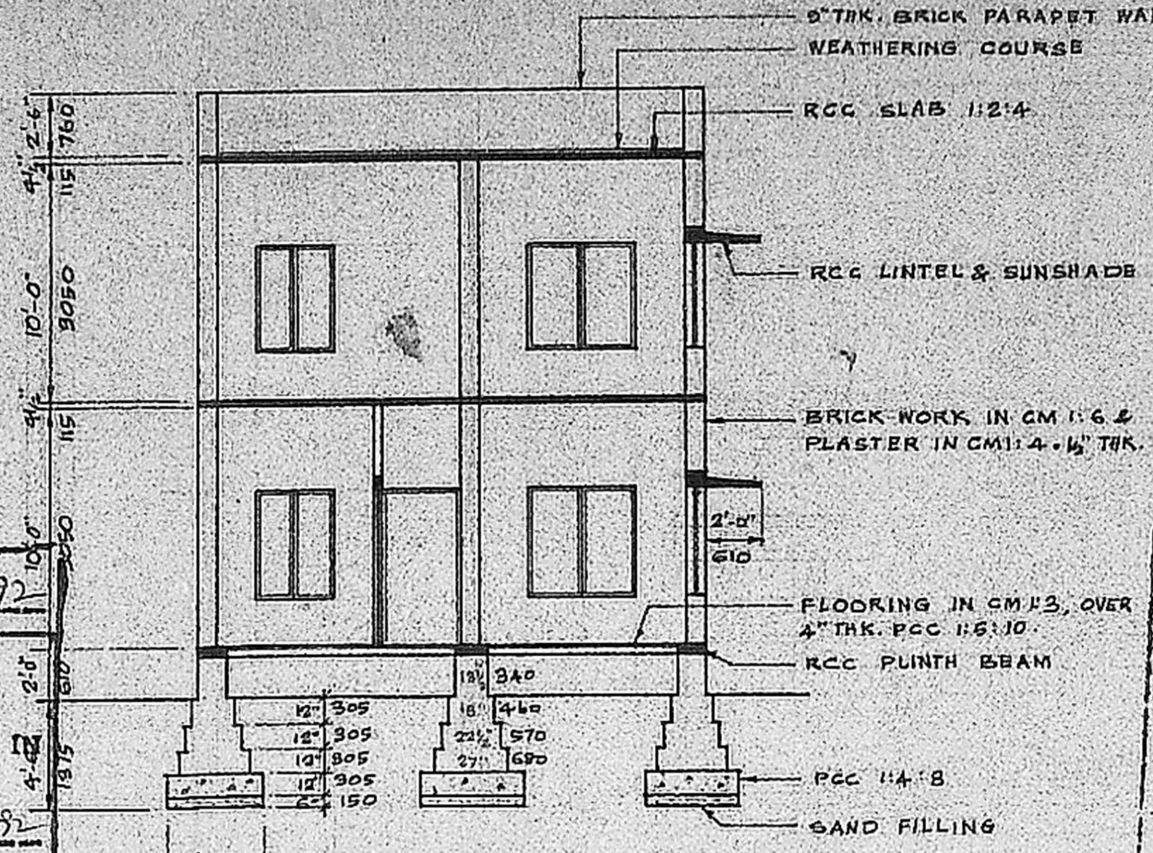

SECTION - A A

MMDA (A/PP No. /
 C No. A2/23946/92
 4491
 Scrutiny W
 PART I 3/4
 PART II
 A.P. D.P.

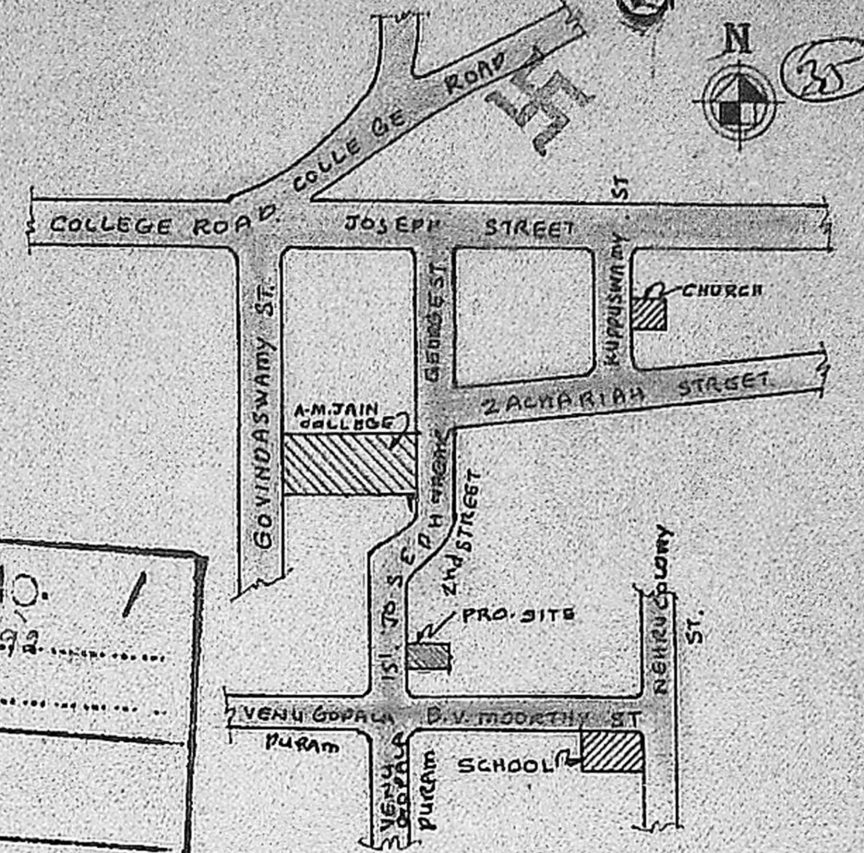

KEY PLAN
(NOT TO SCALE)

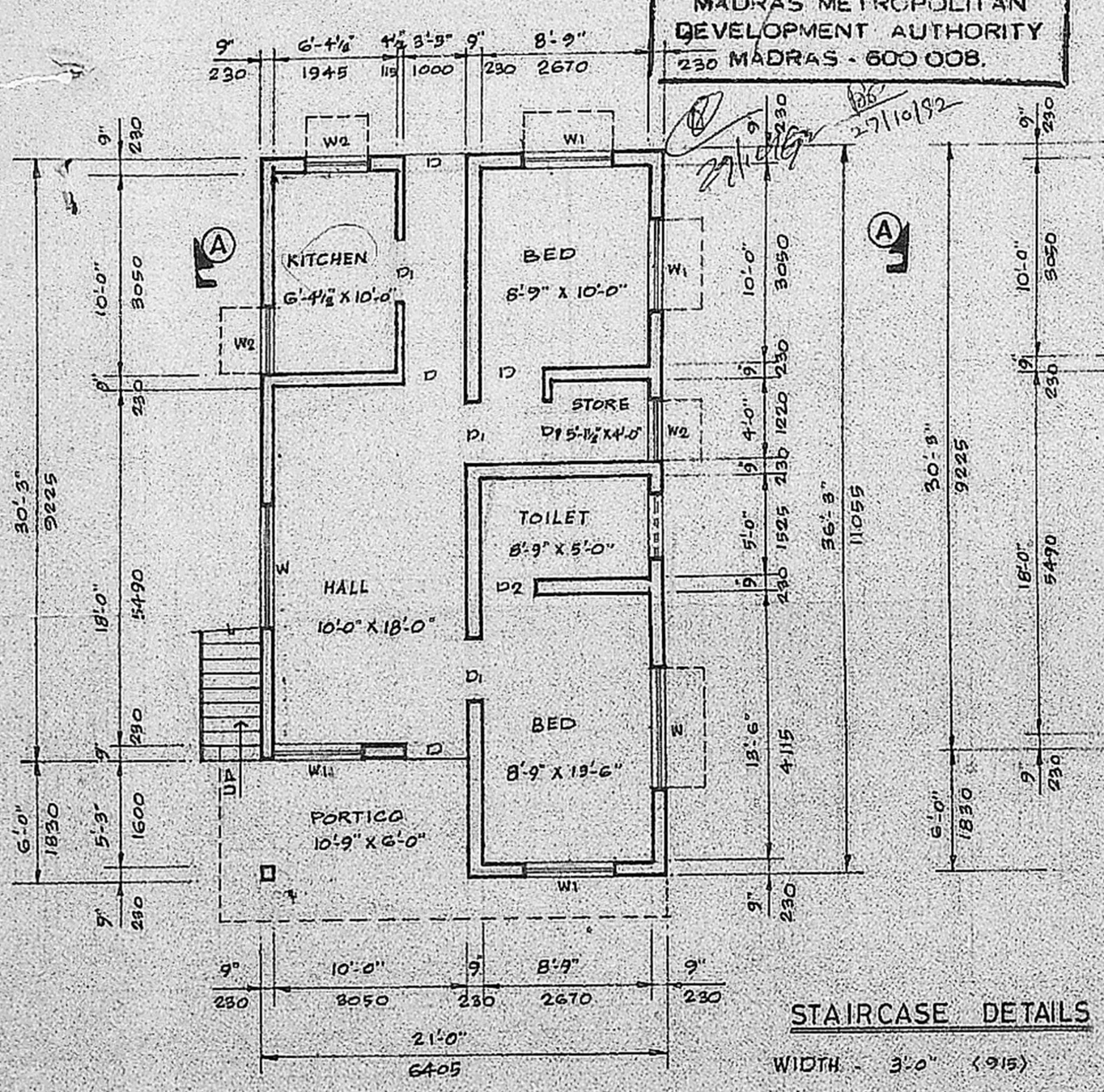

GROUND FLOOR PLAN

STAIRCASE DETAILS
 WIDTH - 3'-0" (915)
 RISE - 6" (150)
 TREAD - 10" (250)

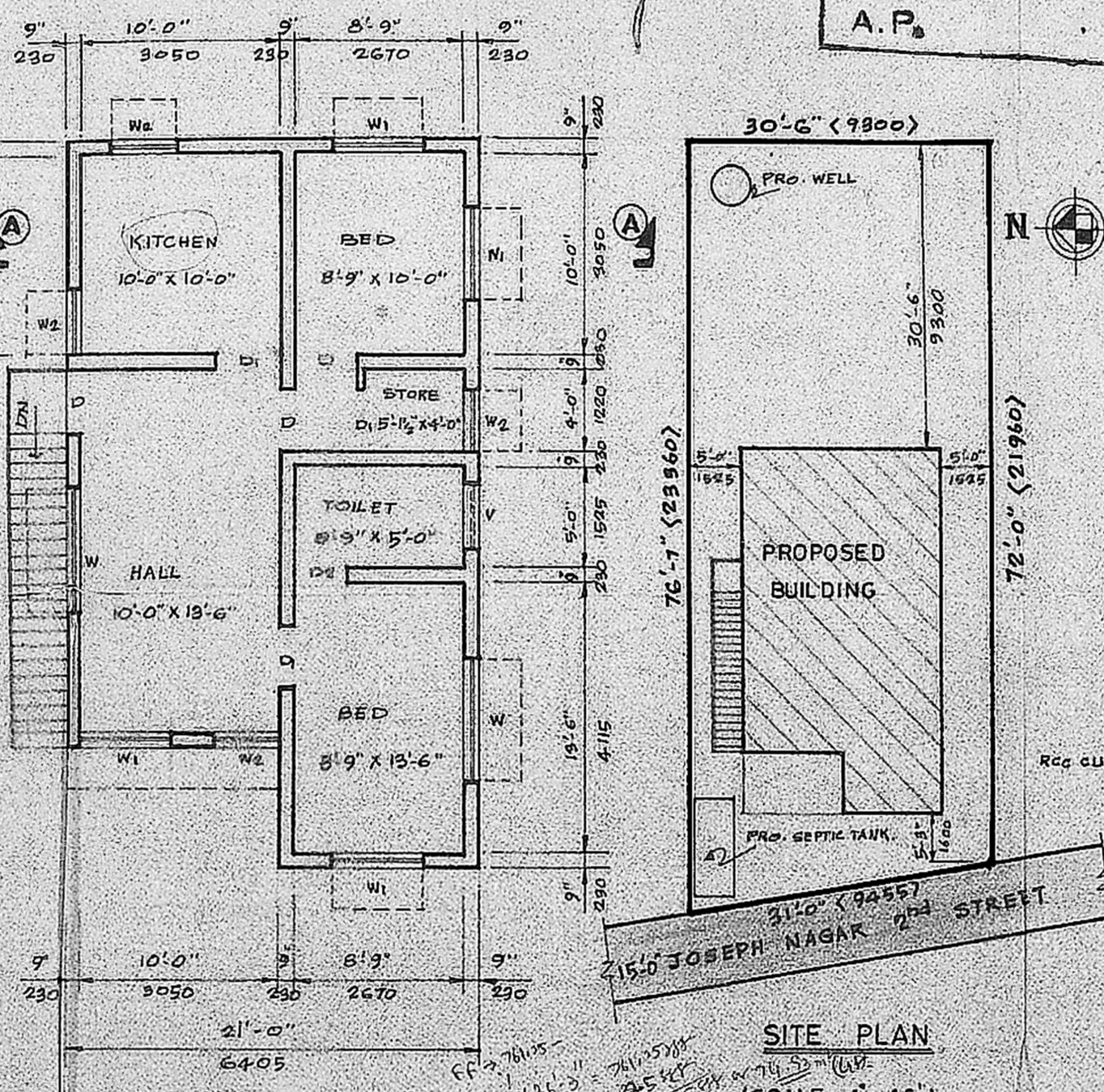

FIRST FLOOR PLAN

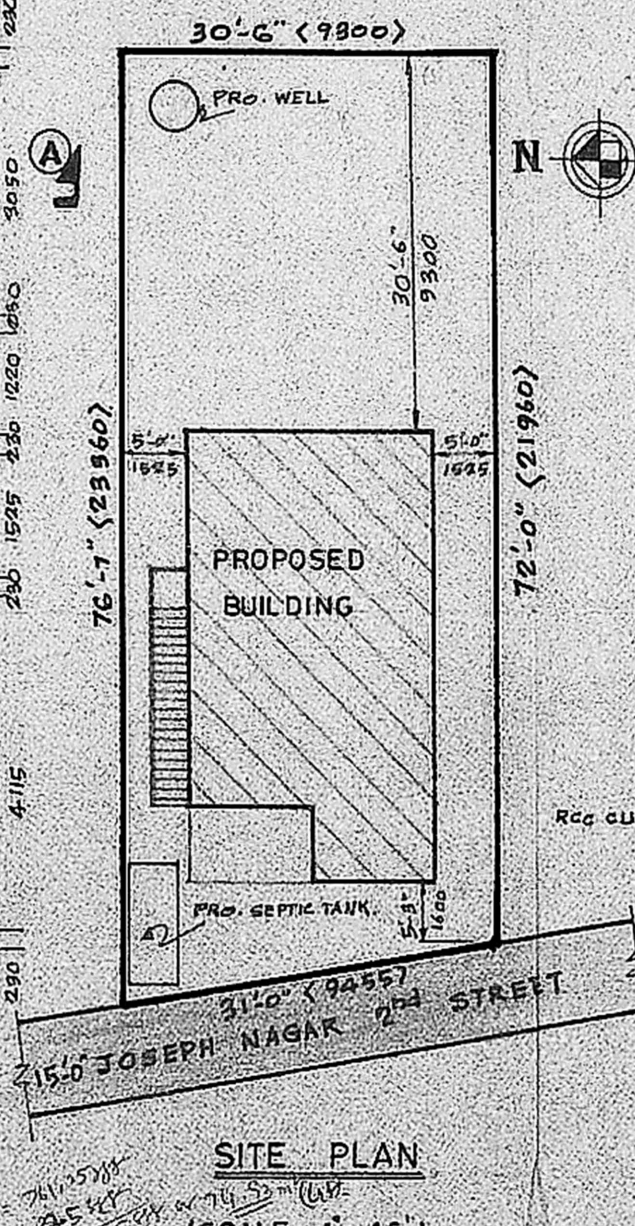

SITE PLAN
(SCALE - 1" = 16')

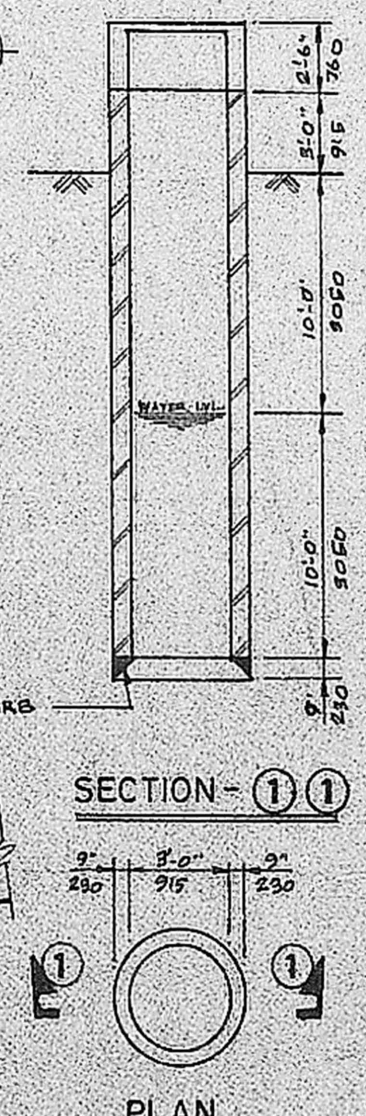

SECTION - 1 1
DETAIL OF WELL

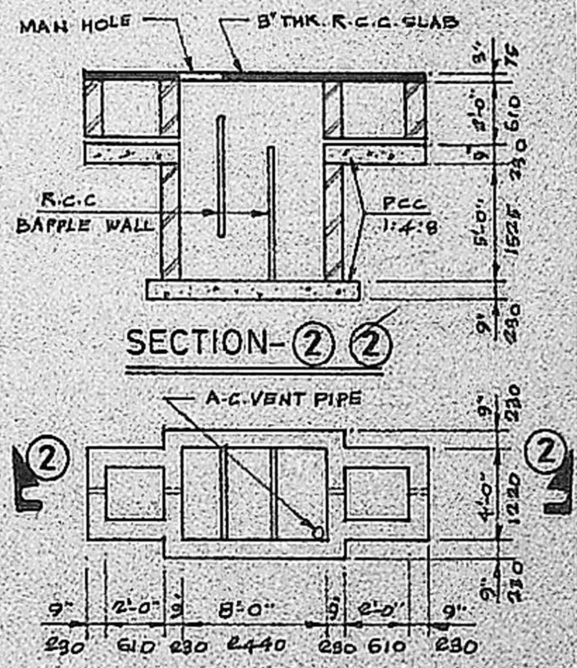

SECTION - 2 2
DETAIL OF SEPTIC TANK

SCHEDULE OF JOINERY	
D- DOOR	3'-9" x 6'-6" (1000 x 1980)
D1- DOOR	3'-0" x 6'-6" (915 x 1980)
D2- DOOR	2'-6" x 6'-6" (760 x 1980)
W- WINDOW	6'-0" x 4'-6" (1830 x 1375)
W1- WINDOW	4'-6" x 4'-6" (1375 x 1375)
W2- WINDOW	8'-9" x 4'-6" (1000 x 1375)
V- VENTILATOR	3'-0" x 2'-0" (915 x 610)

PLAN SHOWING THE PROPOSED DWELLING HOUSE AT PLOT No 9/2,
 IN SURVEY No. 55/4, JOSEPH NAGAR 2ND STREET, NANGANALLUR
 VILLAGE, ALANDUR MUNICIPALITY
 FOR Thiru R RAMASUBRAMANIAN

AREA DETAILS	
PLOT AREA	2285.0 M ² (212.28 AC)
GROUND FLOOR AREA	761.25 M ² (70.72 AC)
FIRST FLOOR AREA	696.75 M ² (64.75 AC)
PLOT COVERAGE	33.31 %
FLOOR SPACE INDEX	0.638

COLOUR REFERENCE	
PROPOSED	
EXISTING	
ROADS	
PLOT BOUNDARY	

S. Sridharan
S. SRIDHARAN, D.C.E.,
 Licensed Surveyor,
 Alandur Municipality
 Res: 81, Ellamuthan Kovil Street,
 Palavanthangal (Near Rly Sta),
 Madras-600 114.
 OWNER
 LICENSED SURVEYOR

SCALE - 1" = 8' (1:100)